

PLAN SHOWING THE PROPOSED RESIDENTIAL BUILDING AT PLOT NO 30 THIRUVEEDHI AMMAN KOIL SECOND STREET, MYLAPORE, TRIPPLICANE TALUK, THIRUVANMIYUR VILLAGE. S.NO. 208/91. DIVISION NO. 150. MADRAS 41. SCALE. 1"=8'0" (1:100)

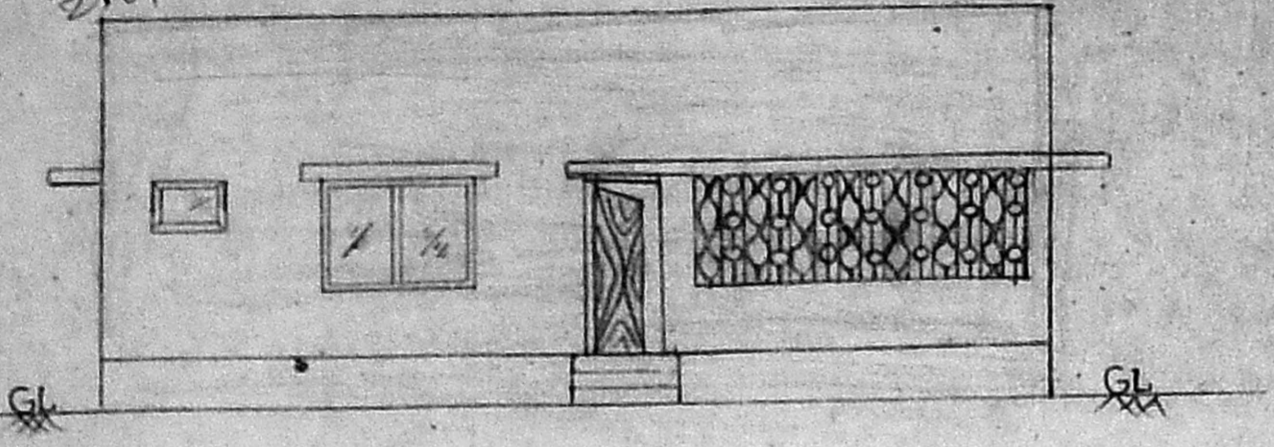

A2/20880/92
 2/19
 SCRUTINY PLAN



ELEVATION

Planning Permit No. A/1658/92
APPROVED
 SUBJECT TO THE CONDITIONS IN THIS OFFICE LETTER.
 No. A2/20880/92 Dtd. 10.9.92
 o/c *[Signature]*
 FOR MEMBER SECRETARY
 MADRAS METROPOLITAN
 DEVELOPMENT AUTHORITY
 MADRAS - 600 008.

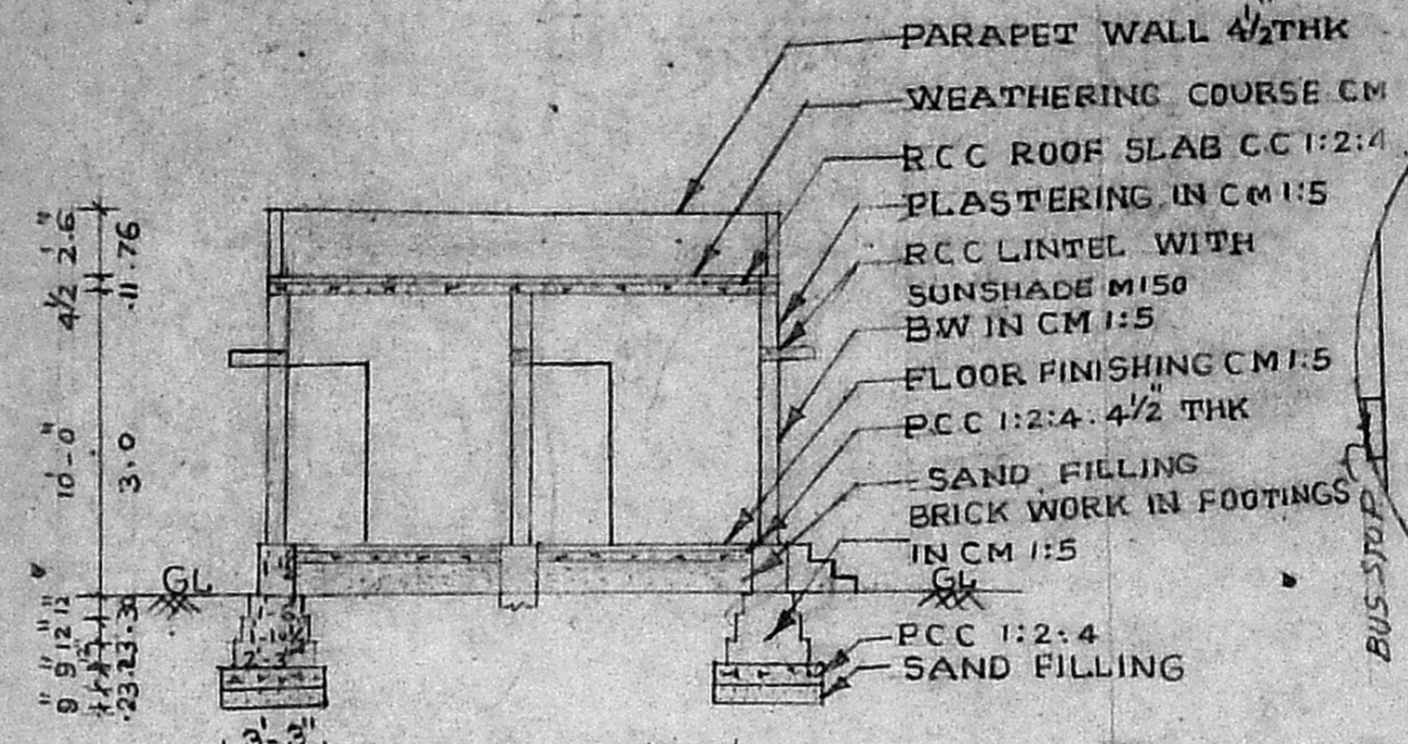

SECTION ON AA

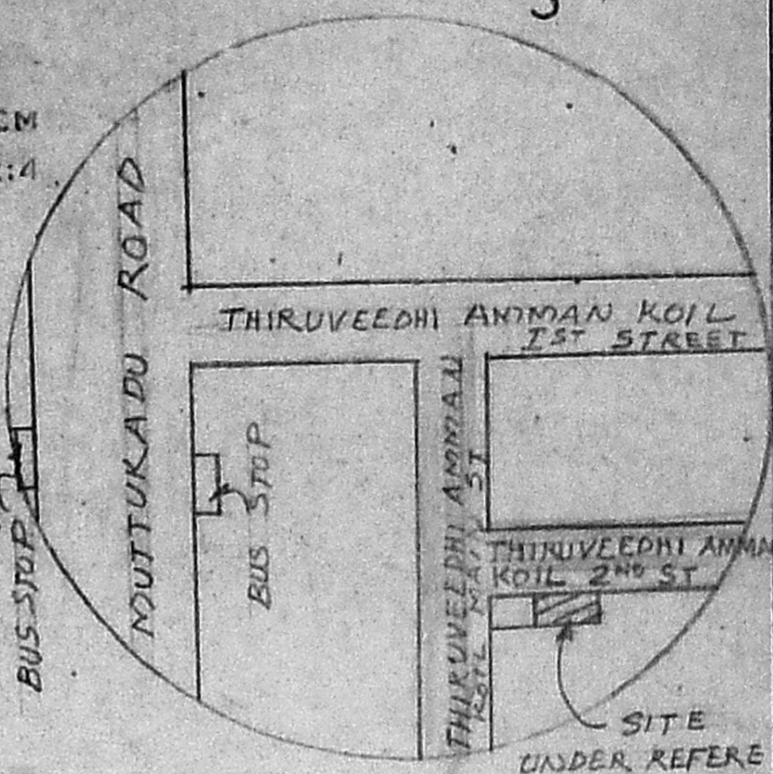

KEY PLAN

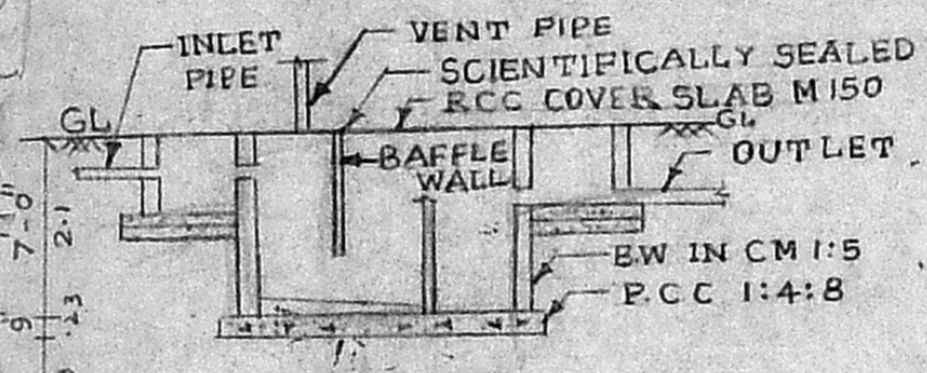

SEPTIC TANK DETAILS

SCHEDULE OF JOINERY		
DOOR	D	3.3 x 7.0
DOOR	D ₁	3.0" x 7.0
DOOR	D ₂	2.6" x 7.0
WINDOW	W	6.0" x 4.6"
VENTILATOR	V	3.0" x 2.0"
GRILL WORK	GW	12.0" x 4.6"
GRILL WORK	GW ₁	5.0" x 4.6"

AREA CALCULATION

PLOT EXTENT	1,452 SQFT
GROUND FLOOR	740 SQFT

COLOUR INDEX

PRO: BUILDING SHOWING THUS	<input type="checkbox"/>
ROAD	<input type="checkbox"/>
SITE BOUNDARY	<input type="checkbox"/>

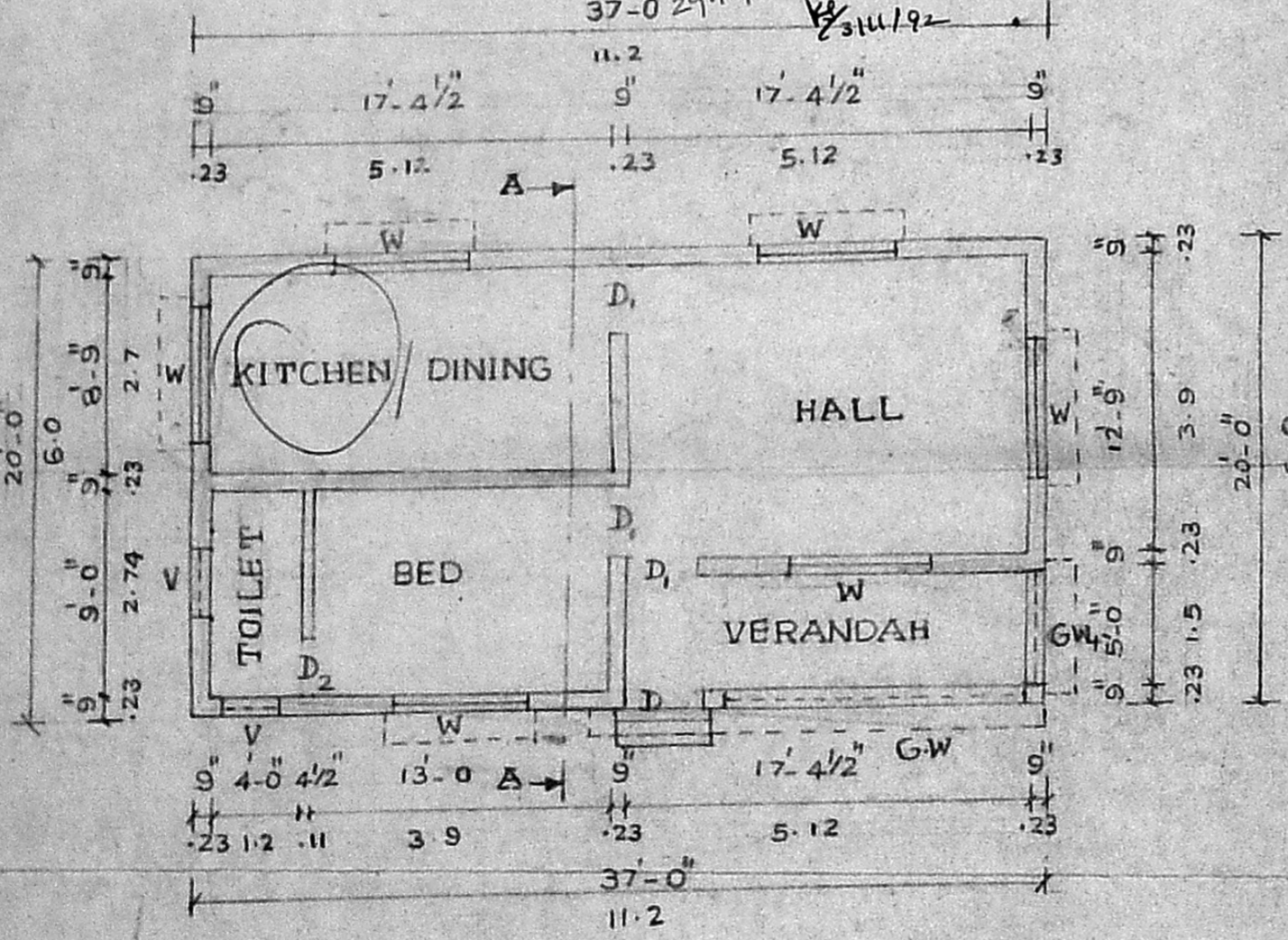

GROUND FLOOR PLAN

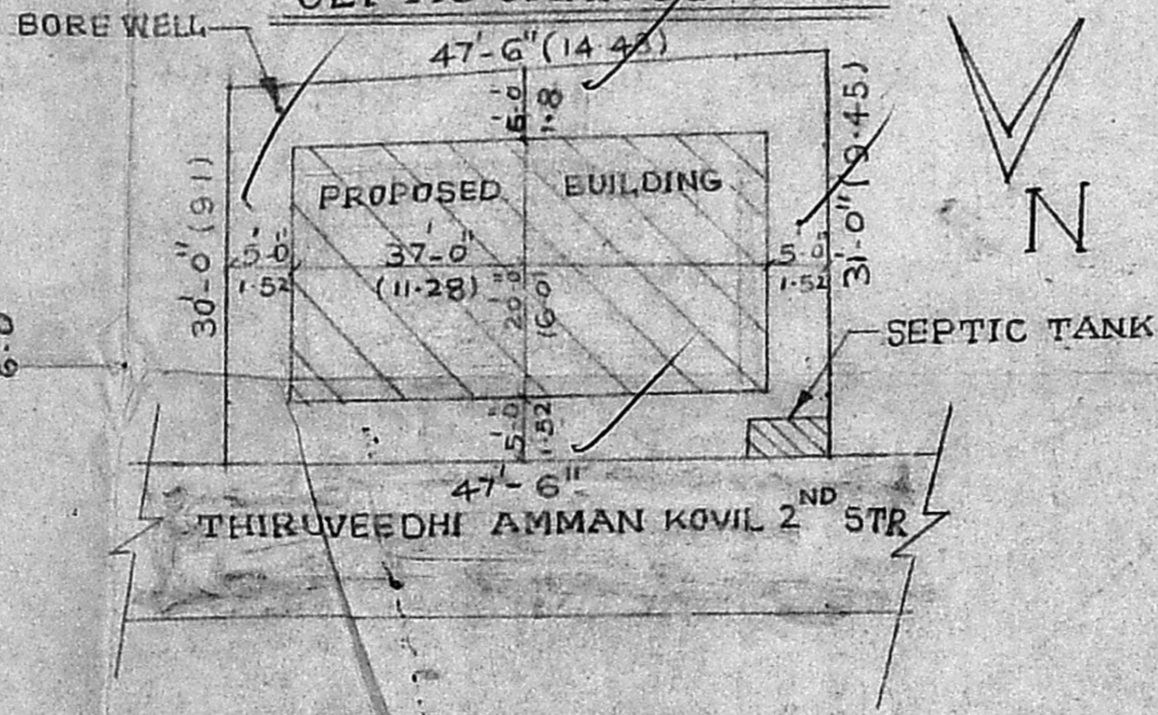

SITE PLAN

SCALE 1"=16' (1:200)

[Signature]
 SIG OF THE OWNER

[Signature]
 P.C. GOWRI SHANKAR, B.E.
 Civil Engineer,
 Corporation of Madras,
 Off: 15/1, Govindan Road,
 (Near Srinivasa Theatre),
 West Marambalam, Madras 33.
 SIG OF THE SURVEYOR